RFI detail

#87 Level 1 Dimension Clarification

Status	**Closed**
Created on	Aug 24, 2025 by **Gabi Brunello** (DPR Construction)
RFI type	Default RFI workflow
Ball in court	**Gabi Brunello** (DPR Construction)
Answered	Aug 25, 2025 by **Felice Rosario Arrigotti** (RMW Architecture + Interiors - 10024152)

Question

Reference:
-Floor 1 Floor Plan/A2.11

Question:
Dimensions are not indicated on floor plan for Storage 1068 and IDF Rooms 1069.

Please provide missing dimensions for Storage 1068 and IDF Rooms 1069.

Official response

Felice Rosario Arrigotti (RMW Architecture + Interiors - 10024152): RMW: See notes on floor plan.
H.Travis 08.25.25

*By **Felice Rosario Arrigotti** (RMW Architecture + Interiors - 10024152) - Aug 25, 2025, 6:04 PM PDT*

Official response attachments

#87 - LEVEL 1 DIMENSION CLARIFICATION_RMW RESPONSE.PDF, *Aug 25, 2025, 6:04 PM PDT*

References and Attachments

Files (1)

- RFI 87 - Level 1 Dimension Clarification.pdf

Impact

Cost impact	-
Schedule impact	-

Other attributes

Priority	Normal
Discipline	Architectural
Category	-
Location	-
Location details	-
External ID	-
Co-reviewer(s)	-

Activities	By	At
Gabi Brunello changed the status from **Open** Answered to **Closed** **Official response:** Felice Rosario Arrigotti (RMW Architecture + Interiors - 10024152): RMW: See notes on floor plan. H.Travis 08.25.25 changed the **official response attachment** to: #87 - LEVEL 1 DIMENSION CLARIFICATION_RMW RESPONSE.PDF.	**Gabi Brunello**	Aug 26, 2025, 8:55 PM PDT
Felice Rosario Arrigotti changed the status from **Open** In Review to **Open** Answered set Ball in court to **Gabi Brunello** (DPR Construction)	**Felice Rosario Arrigotti**	Aug 25, 2025, 6:04 PM PDT
Felice Rosario Arrigotti added a response: RMW: See notes on floor plan. H.Travis 08.25.25 added the **response attachment** to: #87 - LEVEL 1 DIMENSION CLARIFICATION_RMW RESPONSE.PDF.	**Felice Rosario Arrigotti**	Aug 25, 2025, 6:04 PM PDT
Gabi Brunello added a reference to a File **RFI 87 - Level 1 Dimension Clarification.pdf**	**Gabi Brunello**	Aug 24, 2025, 1:13 PM PDT
Gabi Brunello (DPR Construction) created this RFI in **Open** In Review status and set Ball in court to **Felice Rosario Arrigotti** (RMW Architecture + Interiors - 10024152).	**Gabi Brunello**	Aug 24, 2025, 1:13 PM PDT

RFI detail

#87 Level 1 Dimension Clarification

Status	**Open** In Review
Created on	Aug 24, 2025 by **Gabi Brunello** (DPR Construction)
RFI type	Default RFI workflow
Ball in court	**Felice Rosario Arrigotti** (RMW Architecture + Interiors - 10024152)
Due date	Aug 31, 2025

Question

Reference:
-Floor 1 Floor Plan/A2.11

Question:
Dimensions are not indicated on floor plan for Storage 1068 and IDF Rooms 1069.

Please provide missing dimensions for Storage 1068 and IDF Rooms 1069.

References and Attachments

Files (1)

- RFI 87 - Level 1 Dimension Clarification.pdf

RMW: See notes on floor plan.
H.Travis 08.25.25

Impact

Cost impact	-
Schedule impact	-

Other attributes

Priority	Normal
Discipline	Architectural

Category	-
Location	-
Location details	-
External ID	-
Co-reviewer(s)	-

Activities	By	At
Gabi Brunello added a reference to a File **RFI 87 - Level 1 Dimension Clarification.pdf**	**Gabi Brunello**	Aug 24, 2025, 1:13 PM PDT
Gabi Brunello (DPR Construction) created this RFI in **Open** In Review status and set Ball in court to **Felice Rosario Arrigotti** (RMW Architecture + Interiors - 10024152).	**Gabi Brunello**	Aug 24, 2025, 1:13 PM PDT

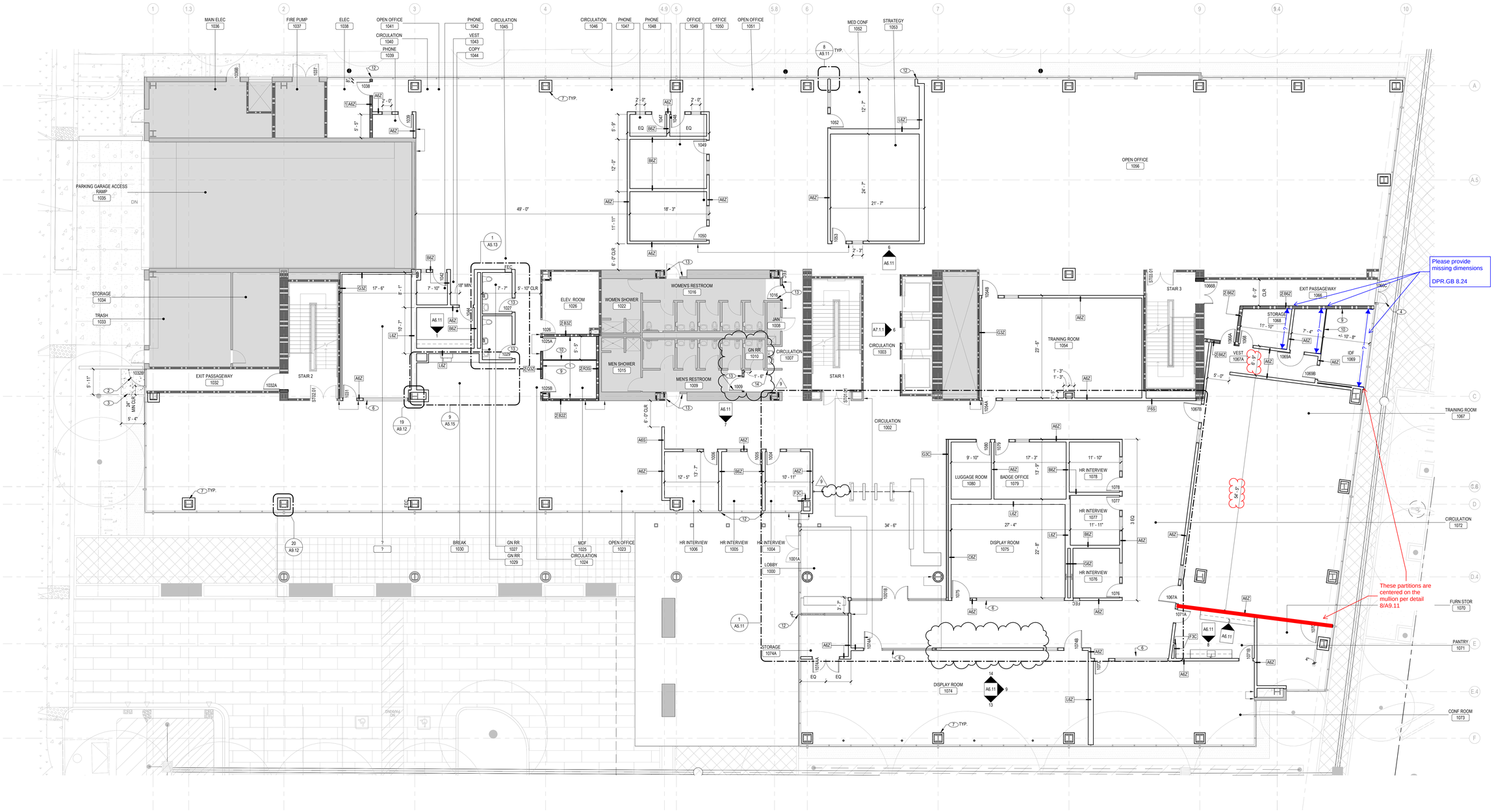

FLOOR 01 FLOOR PLAN

1/8" = 1'-0"

1

FLOOR PLAN NOTES

1. PROVIDE THE PARTITION TYPE NOTED AS "A3Z", UON THROUGHOUT.
2. ANCHOR AND BRACE PARTITIONS PER CODE AND AS DETAILED. REFER TO TYPICAL PARTITION DETAILS.
3. DIMENSIONS INDICATED ON FLOOR PLANS ARE FROM FACE OF FINISHED SURFACE TO FACE OF FINISHED SURFACE, UNLESS OTHERWISE NOTED.
4. AREAS MARKED "NIC" (NOT IN CONTRACT) ARE EXCLUDED FROM THE SCOPE OF WORK.
5. PROVIDE REQUIRED BACKING, BRACING AND BLOCKING FOR ATTACHMENT OF CABINET WORK, EQUIPMENT AND OTHER WORK THAT REQUIRES BRACING AND SUPPORT. REFER TO DETAILS.
6. BRACE NEW PARTITIONS, BOOK SHELVING, LIGHT FIXTURES, CEILING SYSTEMS AND OTHER ITEMS THAT REQUIRE BRACING PER APPLICABLE CODES. IF EXISTING CONDITIONS ENCOUNTERED OR EXPOSED ARE NON-COMPLIANT, PROVIDE BRACING AS REQUIRED TO MEET APPLICABLE CODES.
7. INSTALL PARTITIONS PARALLEL TO THE STRUCTURAL GRID OF THE BUILDING, UNLESS OTHERWISE NOTED.
8. WHERE NEW PARTITIONS MEET INTERIOR OR EXTERIOR MULLIONS (OR COLUMNS), INSTALL THE NEW PARTITION CENTERED ON MULLIONS (OR COLUMNS) AND PERPENDICULAR TO IT, UNLESS OTHERWISE NOTED.
9. NOTIFY THE ARCHITECT THREE BUSINESS DAYS IN ADVANCE BEFORE PARTITION LOCATIONS ARE MARKED ON THE FLOOR FOR ARCHITECT'S REVIEW, BEFORE PROCEEDING WITH INSTALLATION OF PARTITIONS.
10. WHERE THE FACE OF AN EXISTING PARTITION OR COLUMN MEETS FLUSH WITH A NEW PARTITION, REMOVE THE EXISTING METAL CORNER BEAD OR CASING BEFORE INSTALLING THE NEW PARTITION.
11. ALIGN NEW PARTITION SURFACES WITH EXISTING ADJACENT OR ADJOINING SURFACES WHERE INDICATED. TAPE AND SAND JOINTS TO MATCH GA LEVEL OF NEW PARTITION.
12. PATCH EXISTING SURFACES TO MATCH ADJACENT OR ADJOINING NEW SURFACES.
13. WHERE LOCATIONS OF PARTITIONS, DOORS, TELEPHONE, POWER AND COMMUNICATIONS OUTLETS, SWITCHES AND SIMILAR ELEMENTS INDICATED ON THE DRAWINGS CONFLICT, COORDINATE THE LOCATIONS WITH THE ARCHITECT IN THE FIELD BEFORE PROCEEDING WITH THE WORK.
14. PATCH AND REPAIR EXISTING DAMAGED FIREPROOFING WORK AS REQUIRED TO MAINTAIN EXISTING FIRE-RATING BEFORE CONCEALING FIREPROOFED MEMBERS OR ASSEMBLIES.
15. WHERE WOOD BLOCKING IS REQUIRED OR INDICATED, PROVIDE FIRE RETARDANT TREATED WOOD.
16. COORDINATE LOCATIONS OF MECHANICAL, ELECTRICAL, TELEPHONE, LIGHTING, PLUMBING, SPRINKLERS AND SECURITY ELEMENTS INCLUDING PIPING, DUCTWORK, CONDUIT AND OTHER RELATED ITEMS TO ENSURE THAT REQUIRED CLEARANCES FOR INSTALLATION AND MAINTENANCE OF EQUIPMENT IS PROVIDED.
17. PRIOR TO CLOSING UP THE PARTITIONS, NOTIFY THE ARCHITECT A MINIMUM OF THREE BUSINESS DAYS FOR REVIEW OF ARCHITECTURAL ELEMENTS. THE ARCHITECT'S REVIEW IS IN ADDITION TO INSPECTIONS REQUIRED BY AUTHORITIES HAVING JURISDICTION.
18. SEAL, GASKET AND WEATHERSTRIP JOINTS, PENETRATIONS AND OTHER OPENINGS IN THE BUILDING ENVELOPE TO LIMIT AIR LEAKAGE AND TO PREVENT WATER PENETRATION.
19. PROVIDE FIRE STOPPING AT PENETRATIONS THROUGH RATED ASSEMBLIES AND IN UNUSED SLEEVES AND VOIDS AS REQUIRED TO MAINTAIN THE EXISTING FIRE RATING.
20. CUT AND FIT EXISTING CONSTRUCTION AS REQUIRED TO ACCOMMODATE NEW WORK. PATCH TO MATCH ADJACENT MATERIALS AND FINISHES.
21. PROVIDE FIRE EXTINGUISHERS IN CABINET OR MOUNTED ON BRACKETS WHERE INDICATED AND AS REQUIRED BY FIRE DEPARTMENT FIELD INSPECTOR. LOCATE SUCH THAT OCCUPIABLE SPACES WITHIN THE PROJECT AREA OF WORK ARE WITHIN 75 FEET OF A FIRE EXTINGUISHER. MINIMUM SIZE OF FIRE EXTINGUISHER: 2A-10:BC PER CALIFORNIA FIRE CODE.
22. INSTALL TEMPERED GLASS WITH MANUFACTURER'S SEAL LOCATED IN THE LOWER CORNER OF THE GLAZED PANEL. CONCEAL TONG MARKS, IF ANY.
23. WHERE SAFETY GLASS IS REQUIRED BY CODE, PROVIDE GLASS COMPLYING WITH ANSI Z97.1 OR AS REQUIRED BY APPLICABLE CODES. PROVIDE SAFETY GLASS LABELING.
24. VERIFY THAT EXISTING ENTRANCE DOORS, STAIRWAYS, AND ELEVATORS LEADING TO THE WORK AREA COMPLY WITH ACCESSIBILITY REQUIREMENTS.
25. PROVIDE A CLEAR HORIZONTAL DIMENSION OF 1'- 6" MINIMUM FROM STRIKE FACE OF DOOR JAMB TO THE NEAREST RETURNING PARTITION OR OBSTACLE AT THE PULL SIDE OF THE DOOR, UON. AT THE HINGE SIDE, LOCATE THE DOOR JAMB SO THAT ITS FACE IS 4" FROM THE NEAREST PARTITION AND LOCATE THE DOOR STOP TO ALLOW FOR A MINIMUM 90 DEGREE DOOR SWING, UNLESS OTHERWISE NOTED.
26. VERIFY THAT THERE IS A MINIMUM CLEAR WIDTH OF 44" IN AISLES LEADING TO REQUIRED CORRIDORS AND EXIT PATHS OF TRAVEL.
27. PROVIDE PERMANENT IDENTIFICATION FOR LOCATIONS WHERE THERE IS AN ACCESSIBLE CONCEALED FLOOR, FLOOR-CEILING OR ATTIC SPACE. FIRE WALLS, FIRE BARRIERS, FIRE PARTITIONS, SMOKE BARRIERS AND SMOKE PARTITIONS OR ANY OTHER WALL REQUIRED TO HAVE PROTECTED OPENINGS OR PENETRATIONS PER CBC 703.5.

KEYNOTES

#	KEYNOTE DESCRIPTION
1	INCREASE PARTITION CONSTRUCTION TO 2-HR RATED CONSTRUCTION COMPLAINT WITH UL V449.
2	RECONFIGURE EXTERIOR GLAZING SYSTEM TO ACCOMMODATE A NEW DOOR. REFER TO DOOR SCHEDULE.
3	ENLARGE (E) EXTERIOR CONCRETE PAD AS INDICATED.
4	RECONFIGURE EXTERIOR GLAZING SYSTEM TO ACCOMMODATE A NEW 5'-0" PAIR OF DOORS, REFER TO DOOR SCHEDULE.
5	NOT USED
6	EXTEND SIDELITE TO END OF PARTITION.
7	PROVIDE FURRING AT ALL EXPOSED FREESTANDING COLUMNS. FURRING SHALL RUN TO 6" ABOVE CEILING OR TO THE BOTTOM OF STRUCTURE WHERE NO CEILING IS INDICATED; SEE TYP DETAILS.
8	NOT USED
9	PROVIDE 4' X 8' FRT PLYWOOD ON THIS PARTITION. SEE TELECOM DWGS FOR MORE INFO.
10	PROVIDE NEW CHAIN LINK PARTITION SEPARATING IDF ROOM.
11	NOT USED
12	ALIGN CENTERLINE OF PARTITION W/ CENTERLINE OF MULLION.
13	PROVIDE CBC COMPLIANT RESTROOM SIGNAGE, SEE 17, 18, 21, 22, 23/G4.00.
14	PROVIDE DIRECTIONAL SIGNAGE TO NEARBY ACCESSIBILE GENDER NEUTRAL RESTROOMS.

LEGEND

- NIC (NOT IN CONTRACT)
- EXISTING PARTITION / CONSTRUCTION
- EXISTING 1HR FIRE RATED PARTITION
- EXISTING 2HR FIRE RATED PARTITION
- EXISTING 2HR FIRE RATED PARTITION ACTING AS HORIZONTAL EXIT SEPARATION
- 2HR HORIZONTAL EXIT SEPARATION
- (E) — EXISTING DOOR ASSEMBLY
- A8S — PARTITION WITH TAG, SEE SHEET A9.10
- 1 A8S — 1-HR FIRE RATED PARTITION WITH TAG, SEE SHEET A9.10
- 2 A8S — 2-HR FIRE RATED PARTITION WITH TAG, SEE SHEET A9.10
- FEC — FULLY RECESSED FIRE EXTINGUISHER AND CABINET
- FEC — SURFACE MOUNTED FIRE EXTINGUISHER AND CABINET
- DOOR AND TAG, SEE SHEET A9.21

RMW
Architecture
Interiors

235 Montgomery St
Suite 400
San Francisco
California 94104

Office
415 781-9800

rmw.com

CLIENT:

INTUITIVE

APPROVED FOR THE OWNER BY: OWNER REP.

PROJECT NAME & ADDRESS:

ISI B143

3655 KIFER ROAD
SANTA CLARA, CA 95051

ISSUE: ISSUE FOR PERMIT
ISSUE DATE: 06.06.24

REVISIONS :

#	DESCRIPTION	DATE
2	DESIGN CHANGES	08.23.24
3	PLAN CHECK RESPONSE	08.23.24
4	PLAN CHECK RESPONSE 2	10.25.24
5	PLAN CHECK RESPONSE 3	12.06.24
6	PLAN CHECK RESPONSE 4	02.12.25
7	REVISION PERMIT	05.06.25
9	PLAN CHECK RESPONSE 2	08.11.25

INTUITIVE

CAUTION: HIGHLY SENSITIVE INFORMATION
This document contains information deemed sensitive by Intuitive Surgical, Inc. Do no share outside of ISI internal, approved contractors and consultants. Do not post or publish.
This stamp shall appear on any drawing containing sensitive information.

CITY OF SANTA CLARA APPROVALS:

SCALE: As indicated

PROJECT NUMBER: 2241001
DRAWN BY: RMW
CHECKED BY: RMW

STAMP:

LICENSED ARCHITECT
PAUL T. T. LEE
No. C-29609
Ren. 12.31.25
STATE OF CALIFORNIA

FLOOR PLAN - FLOOR 01

SHEET NUMBER:

A2.11

plot date: 8/1/2025 8:19:41 PM

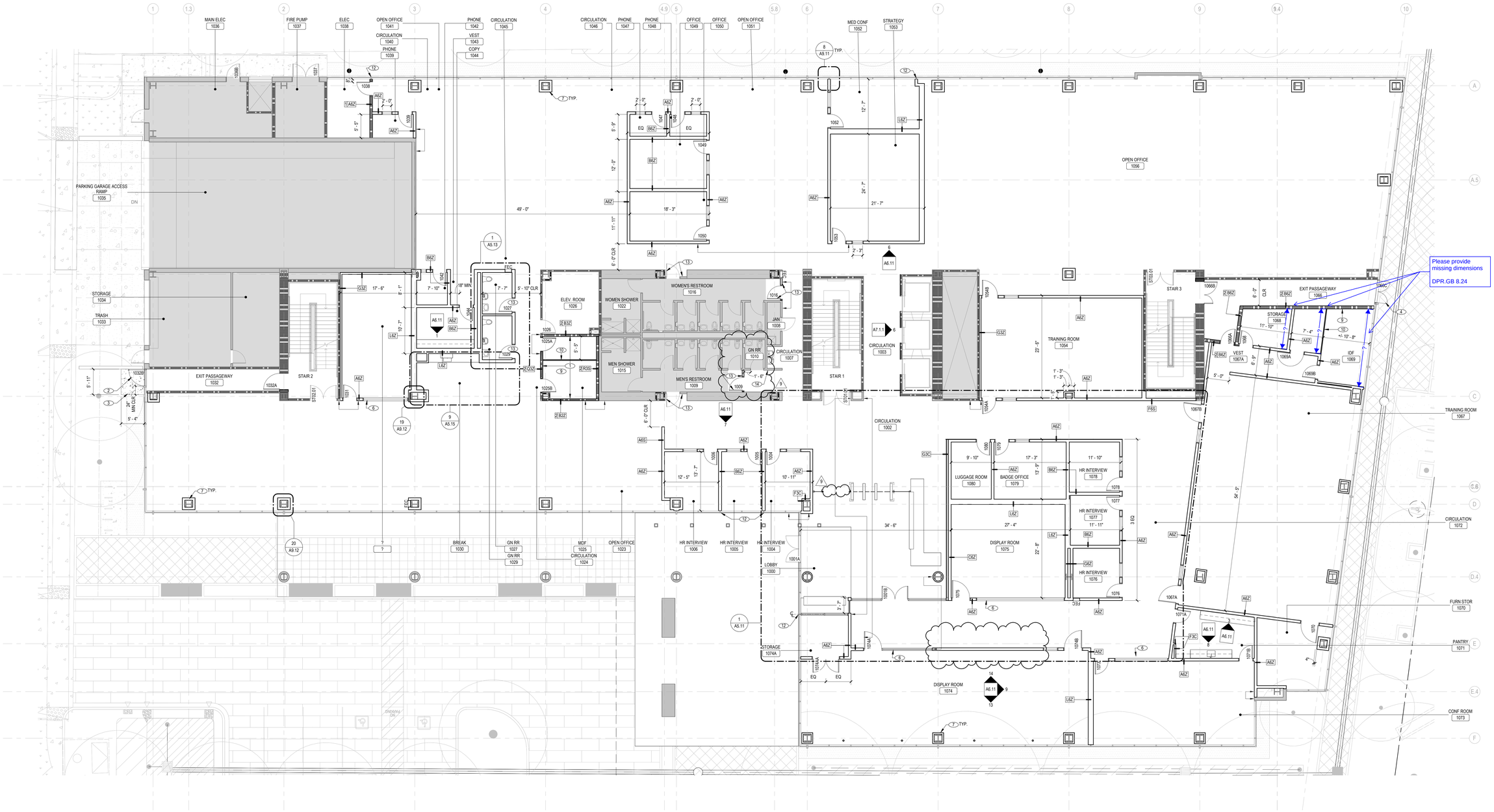

FLOOR 01 FLOOR PLAN
1/8" = 1'-0"

1

FLOOR PLAN NOTES

1. PROVIDE THE PARTITION TYPE NOTED AS "A3Z", UON THROUGHOUT.
2. ANCHOR AND BRACE PARTITIONS PER CODE AND AS DETAILED. REFER TO TYPICAL PARTITION DETAILS.
3. DIMENSIONS INDICATED ON FLOOR PLANS ARE FROM FACE OF FINISHED SURFACE TO FACE OF FINISHED SURFACE, UNLESS OTHERWISE NOTED.
4. AREAS MARKED "NIC" (NOT IN CONTRACT) ARE EXCLUDED FROM THE SCOPE OF WORK.
5. PROVIDE REQUIRED BACKING, BRACING AND BLOCKING FOR ATTACHMENT OF CABINET WORK, EQUIPMENT AND OTHER WORK THAT REQUIRES BRACING AND SUPPORT. REFER TO DETAILS.
6. BRACE NEW PARTITIONS, BOOK SHELVING, LIGHT FIXTURES, CEILING SYSTEMS AND OTHER ITEMS THAT REQUIRE BRACING PER APPLICABLE CODES. IF EXISTING CONDITIONS ENCOUNTERED OR EXPOSED ARE NON-COMPLIANT, PROVIDE BRACING AS REQUIRED TO MEET APPLICABLE CODES.
7. INSTALL PARTITIONS PARALLEL TO THE STRUCTURAL GRID OF THE BUILDING, UNLESS OTHERWISE NOTED.
8. WHERE NEW PARTITIONS MEET INTERIOR OR EXTERIOR MULLIONS (OR COLUMNS), INSTALL THE NEW PARTITION CENTERED ON MULLIONS (OR COLUMNS) AND PERPENDICULAR TO IT, UNLESS OTHERWISE NOTED.
9. NOTIFY THE ARCHITECT THREE BUSINESS DAYS IN ADVANCE BEFORE PARTITION LOCATIONS ARE MARKED ON THE FLOOR FOR ARCHITECT'S REVIEW, BEFORE PROCEEDING WITH INSTALLATION OF PARTITIONS.
10. WHERE THE FACE OF AN EXISTING PARTITION OR COLUMN MEETS FLUSH WITH A NEW PARTITION, REMOVE THE EXISTING METAL CORNER BEAD OR CASING BEFORE INSTALLING THE NEW PARTITION.
11. ALIGN NEW PARTITION SURFACES WITH EXISTING ADJACENT OR ADJOINING SURFACES WHERE INDICATED. TAPE AND SAND JOINTS TO MATCH GA LEVEL OF NEW PARTITION.
12. PATCH EXISTING SURFACES TO MATCH ADJACENT OR ADJOINING NEW SURFACES.
13. WHERE LOCATIONS OF PARTITIONS, DOORS, TELEPHONE, POWER AND COMMUNICATIONS OUTLETS, SWITCHES AND SIMILAR ELEMENTS INDICATED ON THE DRAWINGS CONFLICT, COORDINATE THE LOCATIONS WITH THE ARCHITECT IN THE FIELD BEFORE PROCEEDING WITH THE WORK.
14. PATCH AND REPAIR EXISTING DAMAGED FIREPROOFING WORK AS REQUIRED TO MAINTAIN EXISTING FIRE-RATING BEFORE CONCEALING FIREPROOFED MEMBERS OR ASSEMBLIES.
15. WHERE WOOD BLOCKING IS REQUIRED OR INDICATED, PROVIDE FIRE RETARDANT TREATED WOOD.
16. COORDINATE LOCATIONS OF MECHANICAL, ELECTRICAL, TELEPHONE, LIGHTING, PLUMBING, SPRINKLERS AND SECURITY ELEMENTS INCLUDING PIPING, DUCTWORK, CONDUIT AND OTHER RELATED ITEMS TO ENSURE THAT REQUIRED CLEARANCES FOR INSTALLATION AND MAINTENANCE OF EQUIPMENT IS PROVIDED.
17. PRIOR TO CLOSING UP THE PARTITIONS, NOTIFY THE ARCHITECT A MINIMUM OF THREE BUSINESS DAYS FOR REVIEW OF ARCHITECTURAL ELEMENTS. THE ARCHITECT'S REVIEW IS IN ADDITION TO INSPECTIONS REQUIRED BY AUTHORITIES HAVING JURISDICTION.
18. SEAL, GASKET AND WEATHERSTRIP JOINTS, PENETRATIONS AND OTHER OPENINGS IN THE BUILDING ENVELOPE TO LIMIT AIR LEAKAGE AND TO PREVENT WATER PENETRATION.
19. PROVIDE FIRE STOPPING AT PENETRATIONS THROUGH RATED ASSEMBLIES AND IN UNUSED SLEEVES AND VOIDS AS REQUIRED TO MAINTAIN THE EXISTING FIRE RATING.
20. CUT AND FIT EXISTING CONSTRUCTION AS REQUIRED TO ACCOMMODATE NEW WORK. PATCH TO MATCH ADJACENT MATERIALS AND FINISHES.
21. PROVIDE FIRE EXTINGUISHERS IN CABINET OR MOUNTED ON BRACKETS WHERE INDICATED AND AS REQUIRED BY FIRE DEPARTMENT FIELD INSPECTOR. LOCATE SUCH THAT OCCUPIABLE SPACES WITHIN THE PROJECT AREA OF WORK ARE WITHIN 75 FEET OF A FIRE EXTINGUISHER. MINIMUM SIZE OF FIRE EXTINGUISHER: 2A-10:BC PER CALIFORNIA FIRE CODE.
22. INSTALL TEMPERED GLASS WITH MANUFACTURER'S SEAL LOCATED IN THE LOWER CORNER OF THE GLAZED PANEL. CONCEAL TONG MARKS, IF ANY.
23. WHERE SAFETY GLASS IS REQUIRED BY CODE, PROVIDE GLASS COMPLYING WITH ANSI Z97.1 OR AS REQUIRED BY APPLICABLE CODES. PROVIDE SAFETY GLASS LABELING.
24. VERIFY THAT EXISTING ENTRANCE DOORS, STAIRWAYS, AND ELEVATORS LEADING TO THE WORK AREA COMPLY WITH ACCESSIBILITY REQUIREMENTS.
25. PROVIDE A CLEAR HORIZONTAL DIMENSION OF 1'- 6" MINIMUM FROM STRIKE FACE OF DOOR JAMB TO THE NEAREST RETURNING PARTITION OR OBSTACLE AT THE PULL SIDE OF THE DOOR, UON. AT THE HINGE SIDE, LOCATE THE DOOR JAMB SO THAT ITS FACE IS 4" FROM THE NEAREST PARTITION AND LOCATE THE DOOR STOP TO ALLOW FOR A MINIMUM 90 DEGREE DOOR SWING, UNLESS OTHERWISE NOTED.
26. VERIFY THAT THERE IS A MINIMUM CLEAR WIDTH OF 44" IN AISLES LEADING TO REQUIRED CORRIDORS AND EXIT PATHS OF TRAVEL.
27. PROVIDE PERMANENT IDENTIFICATION FOR LOCATIONS WHERE THERE IS AN ACCESSIBLE CONCEALED FLOOR, FLOOR-CEILING OR ATTIC SPACE. FIRE WALLS, FIRE BARRIERS, FIRE PARTITIONS, SMOKE BARRIERS AND SMOKE PARTITIONS OR ANY OTHER WALL REQUIRED TO HAVE PROTECTED OPENINGS OR PENETRATIONS PER CBC 703.5.

KEYNOTES

#	KEYNOTE DESCRIPTION
1	INCREASE PARTITION CONSTRUCTION TO 2-HR RATED CONSTRUCTION COMPLAINT WITH UL V449.
2	RECONFIGURE EXTERIOR GLAZING SYSTEM TO ACCOMMODATE A NEW DOOR, REFER TO DOOR SCHEDULE.
3	ENLARGE (E) EXTERIOR CONCRETE PAD AS INDICATED.
4	RECONFIGURE EXTERIOR GLAZING SYSTEM TO ACCOMMODATE A NEW 5'-0" PAIR OF DOORS, REFER TO DOOR SCHEDULE.
5	NOT USED
6	EXTEND SIDELITE TO END OF PARTITION.
7	PROVIDE FURRING AT ALL EXPOSED FREESTANDING COLUMNS. FURRING SHALL RUN TO 6" ABOVE CEILING OR TO THE BOTTOM OF STRUCTURE WHERE NO CEILING IS INDICATED; SEE TYP DETAILS.
8	NOT USED
9	PROVIDE 4' X 8' FRT PLYWOOD ON THIS PARTITION. SEE TELECOM DWGS FOR MORE INFO.
10	PROVIDE NEW CHAIN LINK PARTITION SEPARATING IDF ROOM.
11	NOT USED
12	ALIGN CENTERLINE OF PARTITION W/ CENTERLINE OF MULLION.
13	PROVIDE CBC COMPLIANT RESTROOM SIGNAGE, SEE 17, 18, 21, 22, 23/G4.00.
14	PROVIDE DIRECTIONAL SIGNAGE TO NEARBY ACCESSIBILE GENDER NEUTRAL RESTROOMS.

LEGEND

- NIC (NOT IN CONTRACT)
- EXISTING PARTITION / CONSTRUCTION
- EXISTING 1HR FIRE RATED PARTITION
- EXISTING 2HR FIRE RATED PARTITION
- EXISTING 2HR FIRE RATED PARTITION ACTING AS HORIZONTAL EXIT SEPARATION
- 2HR HORIZONTAL EXIT SEPARATION
- (E) — EXISTING DOOR ASSEMBLY
- A8S — PARTITION WITH TAG, SEE SHEET A9.10
- 1-A8S — 1-HR FIRE RATED PARTITION WITH TAG, SEE SHEET A9.10
- 2-A8S — 2-HR FIRE RATED PARTITION WITH TAG, SEE SHEET A9.10
- FEC — FULLY RECESSED FIRE EXTINGUISHER AND CABINET
- FEC — SURFACE MOUNTED FIRE EXTINGUISHER AND CABINET
- DOOR AND TAG, SEE SHEET A9.21

RMW
Architecture
Interiors

235 Montgomery St
Suite 400
San Francisco
California 94104

Office
415 781-9800

rmw.com

CLIENT:

INTUITIVE

APPROVED FOR THE OWNER BY: OWNER REP.

PROJECT NAME & ADDRESS:

ISI B143

3655 KIFER ROAD
SANTA CLARA, CA 95051

ISSUE: ISSUE FOR PERMIT
ISSUE DATE: 06.06.24

REVISIONS :

#	DESCRIPTION	DATE
2	DESIGN CHANGES	08.23.24
3	PLAN CHECK RESPONSE	08.23.24
4	PLAN CHECK RESPONSE 2	10.25.24
5	PLAN CHECK RESPONSE 3	12.06.24
6	PLAN CHECK RESPONSE 4	02.12.25
7	REVISION PERMIT	05.06.25
9	PLAN CHECK RESPONSE 2	08.11.25

INTUITIVE
CAUTION: HIGHLY SENSITIVE INFORMATION
This document contains information deemed sensitive by Intuitive Surgical, Inc. Do no share outside of ISI internal, approved contractors and consultants. Do not post or publish.
This stamp shall appear on any drawing containing sensitive information.

CITY OF SANTA CLARA APPROVALS:

SCALE: As indicated

PROJECT NUMBER: 2241001
DRAWN BY: RMW
CHECKED BY: RMW

STAMP:

LICENSED ARCHITECT
PROJECT 7
No. C-29609
Rev. 12.31.25
STATE OF CALIFORNIA

FLOOR PLAN - FLOOR 01

SHEET NUMBER:

A2.11

plot date: 8/1/2025 8:19:41 PM